

CURVE #	R	L	A
1	300'	107.94'	20°31'21"
2	430'	241.84'	32°13'52"
3	210'	86.43'	16°26'42"
4	505.42'	314.02'	36°04'54"
5	505.42'	87.15'	4°52'45"
6	595.42'	431.76'	46°40'41"
7	300'	117.84'	22°13'20"
8	400'	225.02'	31°33'22"
9	390'	181.76'	31°33'40"
10	360'	242.28'	30°33'54"
11	370'	163.94'	25°23'14"
12	330'	124.62'	22°13'20"
13	565.42'	5.64'	0°34'11"
14	565.42'	323.13'	32°44'36"
15	565.42'	84.25'	8°32'16"
16	213.2'	104.76'	27°20'46"
17	213.2'	44.68'	25°26'45"
18	1246'	14.71'	5°15'00"
19	370'	44.20'	6°50'36"
20	270'	14.15'	4°03'51"
4 & 5	505.42'	406.17'	46°02'54"
14 & 15	565.42'	407.34'	41°16'54"
16 & 17	213.20'	186.44'	52°47'32"

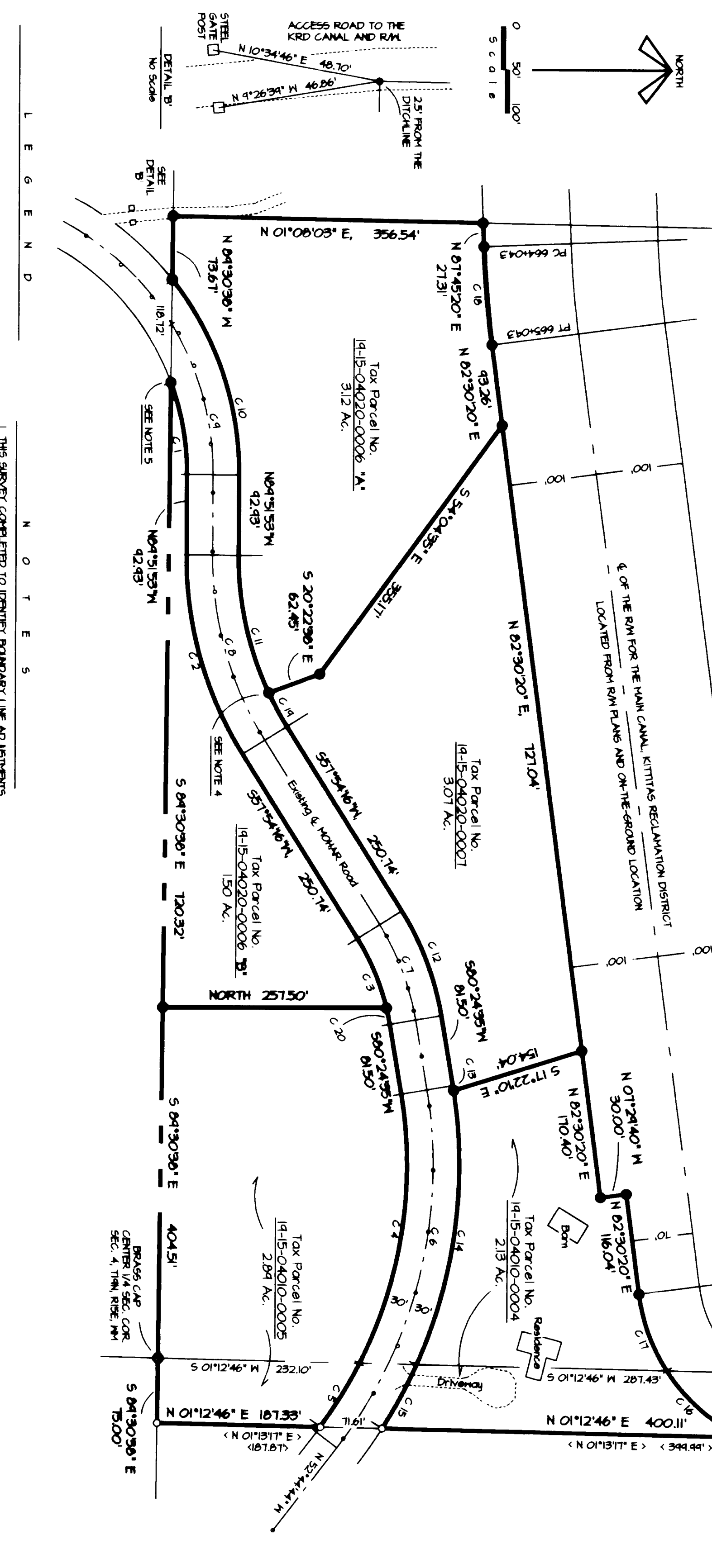

- SET 5/8" DIA. REBAR, 20" IN LENGTH WITH ORANGE CAP MARKED BAILEY PLS 9743
- FOUND I.P.'s BY GRISE & NELSON ROS IN BK 14 OF SURVEY'S, PG. 213
- <> DATA FROM ROS BK 14, PG. 213
- () DATA FROM ROS BK 11, PG. 19
- P.C. NAILS MARKING E. OF EXISTING MOHAR ROAD

1. THIS SURVEY COMPLETED TO IDENTIFY BOUNDARY LINE ADJUSTMENTS ON PROPERTY OWNED BY THE OSMONOVICH'S
2. BASIS OF BEARING IS THE SOUTH LINE OF THE N/4, N 84°30'36" W
3. SURVEY WAS PERFORMED TO AN ACCURACY EXCEEDING REQUIREMENTS WITH A NIKON TOTAL STATION.
4. THIS SURVEY AND PLAT DOES NOT SHOW ALL THE EASEMENTS AND RIGHTS-OF-WAY WHICH MAY EXIST ON THE PROPERTY SURVEYED
5. THIS I.P. SET 0.2' BELOW GRADE OF WHEEL TRACK, 2 FEET EASTERLY OF THE ACCESS ROAD CENTERLINE.
6. THE I.P. IS SET 0.36' S 35°51' E OF THE TRUE POINT, WHICH FALLS IN A 14" DIAMETER, 24" HIGH TANKRACK STUMP.

SURVEYOR'S CERTIFICATE
 This map correctly represents a survey made by me in conformance with the requirements of the Survey Recording Act at the request of LOUIE OSMONOVICH, JULY 2000

Robert L. Bailey 8/27/00
 ROBERT L. BAILEY, PLS/PE 9743



AUDITOR'S CERTIFICATE
 Filed for record this 30th day of August 2000 at 11:15 A.M. in Book 25 of Surveys, Page 118 at the request of Robert L. Bailey

Beverly M. Allenbaugh Auditor
S. Vankirk Deputy Auditor

record survey for
LOUIE & SHERRY OSMONOVICH
 2711 MOHAR ROAD
 CLE ELUM, WA 98922

by
R.L. BAILEY & ASSOCIATES
 4201 HNT 970, CLE ELUM, WA 98922
 509 674 5551

N2, Section 4, T19N, R15E, WM